

# RESIDENTS ANALYSIS REPORT



<b>Site Location</b>	<b>Hemel Hempstead, Rose and Crown</b>
<b>Report Date</b>	21 <sup>st</sup> December 2009
<b>Report By</b>	Bill King

One way of looking at the history of a site is through the people who lived there. This information can be gleaned from various sources including the National Census which was done every 10 years. Unfortunately the Census data is only released after 100 years (though the results of the demographic analysis are published shortly after a census is taken). This means that data is available from 1841 to 1901 in 10 year intervals. The census data is available to be purchased on CD but this would work out very expensive as prices are around £10 to £20 per county per census. Instead some data is available in main libraries or the county records offices (for Hertfordshire this is HALS, the Hertfordshire Archives and Local Studies, in Hertford). Data can also be obtained online but this usually means taking out a paid subscription.

The data for the analysis of the residents was obtained from HALS and ancestry.co.uk, and was analysed using software specially written by LPS. An analysis of the residents of a road can provide information about what was going on there, local employment and social conditions but the main thing is that it provides something very useful to LPS, the names. During an investigation LPS members, who have psychic abilities, will pick up on names which can then be compared with the records to see if the names were those of people who lived there. This analysis can be done before the investigation but no member of the team (apart from our researcher) sees the names so they are unaware of who lived there. An alternative approach is to look up the specific names in the data after the event.

Even though the census data goes back to 1841 a lot of it is of little value as it is not always possible to connect a name to an address. Analysis of names for the High Street revealed that the house numbers were only recorded from 1881 onwards. Prior to this each entry is only given a Schedule Number (a numeric reference to the data in the census). The schedule number is also given in the later censuses as well as the house number. Even without the house number it can still be possible to generally work out the residents in a road as the schedule numbers tend to be sequential. Two schedule numbers next to each other normally implies that the buildings were next to each other and using the sequence of resident's names over the years you can work out which building is which.

Better sources of information are the Registers of Electors which were produced annually but this data only includes those eligible to vote. As a result a lot of names will have been lost including children and lodgers etc. This situation gets worse with the pre-1900 registers as very few people were eligible to vote and eligibility was based on the value of the house, if it was less than £12 you couldn't vote.

In the analysis the full original data is given from the censuses, the rating analyses and the Hertfordshire guides. The latter were produced for a number of years from the early 1800s onwards and listed the trades-people and generally the business name (pubs are easy to find as the pub name is nearly always included). In 1910 every home in the High Street was evaluated for its rateable value, the data including the resident's name. This data is extremely useful as very detailed maps were produced showing every house and its number in the ratings lists. Within the lists themselves the house numbers were given thus allowing you to work out which houses were located where and whether there were areas out the back that were occupied. This was especially useful for the Rose and Crown as there was an extensive area out the back (the Rose and Crown Yard) that was used by numerous businesses over the years.

The image at the top of the next page shows the relevant section of the ratings map for the area of the High Street occupied by the Rose and Crown. This map has been highlighted in red to show the extent

# RESIDENTS ANALYSIS REPORT



Site Location

Hemel Hempstead, Rose and Crown

Report Date

21st December 2009

of the buildings that were there at the time (the map used dated from 1897). As can be seen the buildings associated with numbers 17 to 21 and occupying an area known as the Rose and Crown Yard go back a long way from the pub. In a lot of the records just a business name was given for these buildings (e.g. Smith and Co.) and at present we are unsure as to whether or not the buildings were lived in or were just business premises. It is very likely that before 1900 these building were also residences especially as they were either stables (which would have had the stable lads living over them) or a blacksmiths.

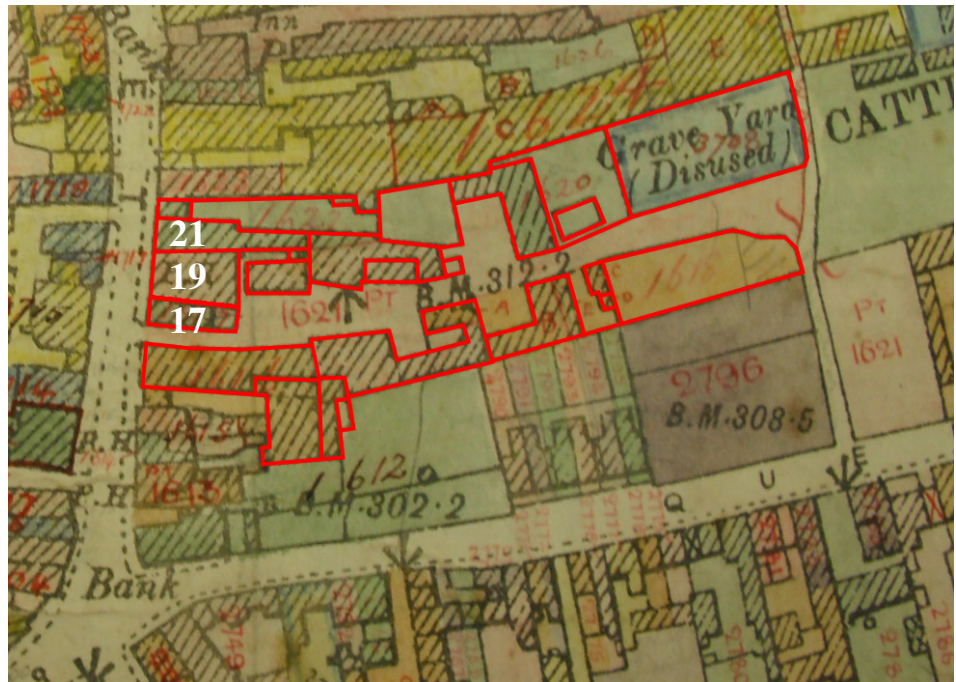

It is surprising how extensive the Rose and Crown Yard was as a lot of it now lies under Figtree Hill, the road behind the pub. This can be seen on the image below which overlays the outlined 1910 buildings on a modern aerial view of the area (the vertical magenta line shows the modern extent of the pub grounds).

In the data which follows this summary the first sheet of the analysis ('Summary') shows the house numbers 17 to 21 and the people who lived there. This data is followed by alphabetical lists of the residents both by surname and first name ('Surnames' and 'First Names'). The next few sheets give the



1841 to 1901 census data. Normally the last sheet would be followed by the Register of Electors data but time has not permitted this analysis to be done (yet). The next sheet ('Guides') gives data obtained from various Hertfordshire guide books and directories. An example of an original census sheet is shown on the next page, this is a fairly easily read sheet, a lot of them are considerably worse.

# RESIDENTS ANALYSIS REPORT



Site Location: Hemel Hempstead, Rose and Crown

Report Date: 21st December 2009

The undermentioned Houses are situate within the Boundaries of the 20 [Page 29]

*Civil Parish (or Township) of	City or Municipal Borough of	Municipal Ward of	Parliamentary Borough of	Town of	Village or Hamlet, &c., of	Local Board, or Improvement Commissioners, District of	Ecclesiastical District of			
Hemel Hempstead				Hemel Hempstead			St. Mary			
No. of Schedule	ROAD, STREET, &c., and No. or NAME of HOUSE	HOUSES Inhabited (A) or Building (B)	NAME and Surname of each Person	RELATION to Head of Family	CON-DITION	AGE of		Rank, Profession, or OCCUPATION	W. YRE BORN	Whether 1. Deaf-and-Dumb 2. Blind 3. Imbecile or Idiot 4. Insane
						Male	Female			
125	High Street	1	Thomas Jeffery	Grandson		2			Mich. Hempstead	
			James Frederick	Servant	Woman	18		Walter at Newborn	St. Mary	
			James S. Bass	Head	Mar	36		Chemist & Druggist (master)	Beck, Dunstable	
			Jane Bass	Wife	Mar	34		Chemist's Wife	Herts. Tring	
			Alvanee M. D.	Daughter		4			Do: Hemel Hempstead	
			Amy Jane D.	Daughter		2			Do: Do:	
			Herbert E.C. D.	Son		6 mo			Do. Do	
126	Do: Do.	1	Frederick S. Howard	Stepson	Unm	15			Beck Dunstable	
			John Py Elmhurst	Boys	Unm	19		Chemist's Assistant	London & Hounston	
			Sarah A. Bates	Servant	Unm	17		Servant Domestic	Herts. Gt. Gaddesden	
			Alfred Watson	Head	Mar	41		Bookbinder & Upholsterer &c	London, Shrewsbury Sq. & Long Lacey	
			Mary Ann D.	Wife	Mar	51			Birmingham	
			Ellen D.	Daughter	Unm	19			Herts Hemel Hempstead	
			Sarah Eliza Stewart	Boarder	Unm	38		Upholsterer	London & Gos' Sq. W. M. P.	
127	Do: Do:	1	Jane M. Lord	Boarder	Unm	26		Cooper's Assistant	Oxon: Bampton	
			Jane R. Keam	Servant	Unm	27		General Servant	Windsor, Weymouth	
			Thomas Weatherhead	Head	Mar	48		Cord Printer (master)	Herts. Hemel Hempstead	
128	Boat Inn Do.	1	Sophia D.	Wife	Mar	70			Do: Do	
			Thomas D.	Son	Unm	37		Shoe maker (journeyman)	Do: Do:	
			Septica D.	Daughter	Unm	20			Do Do	
			Thomas Lloyd	Head	Mar	27		Publican	Herts. Hemel Hempstead	
			Maria D.	Wife	Mar	20		Publican's Wife	Do: Do:	
William Geo. D.	Son		4			Do: Do:				
4	Total of Houses..	4	Total of Males and Females..			12	13			

\* Draw the pen through such of the words as are inappropriate.

# RESIDENTS SUMMARY REPORT



Report Date – 21<sup>st</sup> December 2009

Site Location – Hemel Hempstead, Rose and Crown

Report By – Bill King

17 High Street			19 High Street			19A High Street			21 High Street		
Surname	First Name(s)	Year	Surname	First Name(s)	Year	Surname	First Name(s)	Year	Surname	First Name(s)	Year
Gates	William	1841	Paytwyn	Richard	1523 - 1545	Jeffrey	John	1851	Jennings	Joseph	1823 - 1839
Gates	Sarah	1841 - 1861	Goodwin	Francis	1662	Gates	William	1823 - 1839	Jennings		1832
Gates	Elizabeth	1841	Rickson	John	1724	Gates	W.	1838 - 1839	Deacon	Susan	1841
Gates	Sarah A.	1851 - 1851	Rickson		1725	Forman	John	1861	Jennings	Sarah	1841 - 1869
Gates	John	1851 - 1861	Grey	John	1731	Norris	H.	1889 - 1891	Jennings	William	1841 - 1871
Bates	Sophia	1861	William	Anstee	1756	Piggott		1895	Jennings	Jacob	1841
Gates	Henry	1861	Jeffrey	Thomas	1851	Piggott	B.	1897 - 1907	Jennings	Elizabeth	1841
Gates	Charles B.	1861	Deacon	William	1823 - 1832	Piggott	Benjamin	1902 - 1906	Jennings	George Thomas	1841
Gates	Elizabeth J.	1861	Morris	William	1839	Ostridge	Charles	1908 - 1912	Jennings	Charles	1841
Bass	James Thomas	1866 - 1878	Jeffery	Thomas	1841 - 1881	Edwards	John	1937	Osborn	William	1841 - 1871
Bass	James T.	1871	Jeffery	Catherine	1841 - 1871				Batchelor	Mary A.	1851
Bass	Jane	1871 - 1886	Jeffery	Elizabeth	1841 - 1871				Jennings	Mary	1851
Bass	Florence M.	1871	Jeffery	George	1841 - 1851				Sticken	William	1851
Bass	Amy Jane	1871	Meager	Jane	1841				Finch	Mary	1861
Bass	Herbert	1871	Geeves	Esther	1851				Howlett	Drusilla	1861
Bates	Sarah A.	1871	Jeffery	John	1851 - 1861				Paxton	John	1870 - 1886
Elmitt	John	1871	Jeffery	Henry	1851				Ivory	Caroline	1871
Howat	Frederick J.	1871	Jeffery	Thomas M.	1861				Room	Mary	1871
Bass	Florence Mary	1881	Jeffery	Henry M.	1861				Paxton	Sarah	1881
Bass	Amy J.	1881	Jeffery	Elizabeth C.	1861				Parris	Benjamin Thomas	1890 - 1918
Bass	Herbert Edward	1881	Jeffery	Henry Thomas	1861				Parris	Benjamin T.	1890 - 1917
Bass	Nellie Sophia	1881	Jeffery	William	1871				Hoffman	Caroline	1891
Bass	Jessie	1881	Jeffery	Anne	1871				Parris	Eliza	1891 - 1901
Parkins	Annie	1881	Puddephat	James	1871				Parris	Ernest	1891
Wilkinson	C. E.	1889 - 1907	Jeffery	Amelia	1881				Parris	Hubert Benjamin	1891
Wilkinson	Charles Edward	1890	Walker	Emma	1881				Parris	Edgar Guy	1891
Wilkinson	Charles E.	1890 - 1901	Law	James	1882 - 1886				Parris	B. T.	1895 - 1911
Thorne	Margaret R.	1901	Sells		1886 - 1891				Parris	Hubert B.	1901
Wilkinson	Rose	1901	Sells	Isabella	1890 - 1890				Parris	Edgar G.	1901
Wilkinson	John C.	1901	Argles	Jules	1891				Parris	Gilbert F.	1901
Wilkinson	Charles Edmund	1902 - 1906	Phipps	John	1891 - 1898				Parris	Lucy	1901
Roberts	Joseph	1908 - 1922	Phipps	Louisa	1891				Routledge	Henry J.	1922 - 1926
Roberts	J.	1908 - 1928	Phipps	Carrie	1891				Routledge	H. J.	1927

# RESIDENTS SUMMARY REPORT



**Report Date – 21st December 2009**

**Site Location – Hemel Hempstead, Rose and Crown**

**Report By – Bill King**

17 High Street			19 High Street			19A High Street			21 High Street		
Surname	First Name(s)	Year	Surname	First Name(s)	Year	Surname	First Name(s)	Year	Surname	First Name(s)	Year
Grimwade	Alfred Ernest	1926 - 1929	Phipps		1895				Routledge	J.	1928
Grimwade		1927 - 1931	Phipps	J.	1897 - 1902				Brockett	J. W. and Son	1965 - 1972
Robinson	Robert Jas	1933 - 1937	Bowles	Florence E.G.	1901						
			Stockwell	Edward J. A.	1901						
			Stockwell	Constance E.	1901						
			Stockwell	Alma G. M.	1901						
			Stockwell	Vincent E.	1901						
			Stockwell	E.	1901 - 1902						
			Bursey	A.	1902 - 1903						
			Bursey	Arthur Edmund	1902						
			Gerhard	Frederick James Henry	1906						
			Gerhard	F. J.	1907						
			Musk	Edwin Frank	1908						
			Kirby	W. Martin	1910 - 1912						
			Kirby	William Martin	1910						
			Narborough	William John	1914 - 1917						
			Narborough	John	1918						
			Garner	Stanley	1922						
			Selley	John Robert	1926 - 1929						
			Moore	Herbert Frank	1933						
			Cosson	William	1937						

21A High Street											
Surname	First Name(s)	Year									
Greery	Walter	1910									

# RESIDENTS SURNAMES REPORT



<b>Site Location</b>	<b>Hemel Hempstead, Rose and Crown</b>
<b>Report Date</b>	21 <sup>st</sup> December 2009
<b>Report By</b>	Bill King

First Name(s)	Surname	No.	First Name(s)	Surname	No.	First Name(s)	Surname	No.
Argles	Jules	19	Howat	Frederick J.	17	Parris	Ernest	21
Bass	Amy J.	17	Howlett	Drusilla	21	Parris	Gilbert F,	21
Bass	Amy Jane	17	Ivory	Caroline	21	Parris	Hubert B.	21
Bass	Florence M.	17	Jeffery	Amelia	19	Parris	Hubert Benjamin	21
Bass	Florence Mary	17	Jeffery	Anne	19	Parris	Lucy	21
Bass	Herbert	17	Jeffery	Catherine	19	Paxton	John	21
Bass	Herbert Edward	17	Jeffery	Elizabeth	19	Paxton	Sarah	21
Bass	James T.	17	Jeffery	Elizabeth C.	19	Paytwyn	Richard	19
Bass	James Thomas	17	Jeffery	George	19	Phipps	Carrie	19
Bass	Jane	17	Jeffery	Henry	19	Phipps	J.	19
Bass	Jessie	17	Jeffery	Henry M.	19	Phipps	John	19
Bass	Nellie Sophia	17	Jeffery	Henry Thomas	19	Phipps	Louisa	19
Batchelor	Mary A.	21	Jeffery	John	19	Phipps		19
Bates	Sarah A.	17	Jeffery	Thomas	19	Piggott	B.	19A
Bates	Sophia	17	Jeffery	Thomas M.	19	Piggott	Benjamin	19A
Bowles	Florence E.G.	19	Jeffery	William	19	Piggott		19A
Brockett	J. W. and Son	21	Jeffrey	John	19A	Puddephat	James	19
Burse	A.	19	Jeffrey	Thomas	19	Rickson	John	19
Burse	Arthur Edmund	19	Jennings	Charles	21	Rickson		19
Cosson	William	19	Jennings	Elizabeth	21	Roberts	J.	17
Deacon	Susan	21	Jennings	George Thomas	21	Roberts	Joseph	17
Deacon	William	19	Jennings	Jacob	21	Robinson	Robert Jas	17
Edwards	John	19A	Jennings	Joseph	21	Room	Mary	21
Elmitt	John	17	Jennings	Mary	21	Routledge	H. J.	21
Finch	Mary	21	Jennings	Sarah	21	Routledge	Henry J.	21
Forman	John	19A	Jennings	William	21	Routledge	J.	21
Garner	Stanley	19	Jennings		21	Selley	John Robert	19
Gates	Charles B.	17	Kirby	W. Martin	19	Sells	Isabella	19
Gates	Elizabeth	17	Kirby	William Martin	19	Sells		19
Gates	Elizabeth J.	17	Law	James	19	Sticken	William	21
Gates	Henry	17	Meager	Jane	19	Stockwell	Alma G. M.	19
Gates	John	17	Moore	Herbert Frank	19	Stockwell	Constance E.	19
Gates	Sarah	17	Morris	William	19	Stockwell	E.	19
Gates	Sarah A.	17	Musk	Edwin Frank	19	Stockwell	Edward J. A.	19
Gates	W.	19A	Narborough	John	19	Stockwell	Vincent E.	19
Gates	William	17	Narborough	William John	19	Thorne	Margaret R.	17
Gates	William	19A	Norris	H.	19A	Walker	Emma	19
Geeves	Esther	19	Osborn	William	21	Wilkinson	C. E.	17
Gerhard	F. J.	19	Ostridge	Charles	19A	Wilkinson	Charles E.	17
Gerhard	Frederick James Henry	19	Parkins	Annie	17	Wilkinson	Charles Edmund	17
Goodwin	Francis	19	Parris	B. T.	21	Wilkinson	Charles Edward	17
Greery	Walter	21A	Parris	Benjamin T.	21	Wilkinson	John C.	17
Grey	John	19	Parris	Benjamin Thomas	21	Wilkinson	Rose	17
Grimwade	Alfred Ernest	17	Parris	Edgar G.	21	William	Anstee	19
Grimwade		17	Parris	Edgar Guy	21			
Hoffman	Caroline	21	Parris	Eliza	21			

# RESIDENTS FIRST NAMES REPORT



<b>Site Location</b>	<b>Hemel Hempstead, Rose and Crown</b>
<b>Report Date</b>	21 <sup>st</sup> December 2009
<b>Report By</b>	Bill King

First Name(s)	Surname	No.	First Name(s)	Surname	No.	First Name(s)	Surname	No.
A.	Burse	19	Florence M.	Bass	17	John C.	Wilkinson	17
Alfred Ernest	Grimwade	17	Florence Mary	Bass	17	John Robert	Selley	19
Alma G. M.	Stockwell	19	Francis	Goodwin	19	Joseph	Jennings	21
Amelia	Jeffery	19	Frederick J.	Howat	17	Joseph	Roberts	17
Amy J.	Bass	17	Frederick James Henry	Gerhard	19	Jules	Argles	19
Amy Jane	Bass	17	George	Jeffery	19	Louisa	Phipps	19
Anne	Jeffery	19	George Thomas	Jennings	21	Lucy	Parris	21
Annie	Parkins	17	Gilbert F.	Parris	21	Margaret R.	Thorne	17
Anstee	William	19	H.	Norris	19A	Mary	Finch	21
Arthur Edmund	Burse	19	H. J.	Routledge	21	Mary	Jennings	21
B.	Piggott	19A	Henry	Gates	17	Mary	Room	21
B. T.	Parris	21	Henry	Jeffery	19	Mary A.	Batchelor	21
Benjamin	Piggott	19A	Henry J.	Routledge	21	Nellie Sophia	Bass	17
Benjamin T.	Parris	21	Henry M.	Jeffery	19	Richard	Paytwyn	19
Benjamin Thomas	Parris	21	Henry Thomas	Jeffery	19	Robert Jas	Robinson	17
C. E.	Wilkinson	17	Herbert	Bass	17	Rose	Wilkinson	17
Caroline	Hoffman	21	Herbert Edward	Bass	17	Sarah	Gates	17
Caroline	Ivory	21	Herbert Frank	Moore	19	Sarah	Jennings	21
Carrie	Phipps	19	Hubert B.	Parris	21	Sarah	Paxton	21
Catherine	Jeffery	19	Hubert Benjamin	Parris	21	Sarah A.	Bates	17
Charles	Jennings	21	Isabella	Sells	19	Sarah A.	Gates	17
Charles	Ostridge	19A	J.	Phipps	19	Sophia	Bates	17
Charles B.	Gates	17	J.	Roberts	17	Stanley	Garner	19
Charles E.	Wilkinson	17	J.	Routledge	21	Susan	Deacon	21
Charles Edmund	Wilkinson	17	J. W. and Son	Brockett	21	Thomas	Jeffery	19
Charles Edward	Wilkinson	17	Jacob	Jennings	21	Thomas	Jeffrey	19
Constance E.	Stockwell	19	James	Law	19	Thomas M.	Jeffery	19
Drusilla	Howlett	21	James	Puddephat	19	Vincent E.	Stockwell	19
E.	Stockwell	19	James T.	Bass	17	W.	Gates	19A
Edgar G.	Parris	21	James Thomas	Bass	17	W. Martin	Kirby	19
Edgar Guy	Parris	21	Jane	Bass	17	Walter	Greery	21A
Edward J. A.	Stockwell	19	Jane	Meager	19	William	Cosson	19
Edwin Frank	Musk	19	Jessie	Bass	17	William	Deacon	19
Eliza	Parris	21	John	Edwards	19A	William	Gates	17
Elizabeth	Gates	17	John	Elmitt	17	William	Gates	19A
Elizabeth	Jeffery	19	John	Forman	19A	William	Jeffery	19
Elizabeth	Jennings	21	John	Gates	17	William	Jennings	21
Elizabeth C.	Jeffery	19	John	Grey	19	William	Morris	19
Elizabeth J.	Gates	17	John	Jeffery	19	William	Osborn	21
Emma	Walker	19	John	Jeffrey	19A	William	Sticken	21
Ernest	Parris	21	John	Narborough	19	William John	Narborough	19
Esther	Geeves	19	John	Paxton	21	William Martin	Kirby	19
F. J.	Gerhard	19	John	Phipps	19		Grimwade	17
Florence E.G.	Bowles	19	John	Rickson	19		Jennings	21

# RESIDENTS CENSUS REPORT



**Site Location** Hemel Hempstead, Rose and Crown

**Report Date** 21<sup>st</sup> December 2009

**Report By** Bill King

1841 Census									
Number	Surname	First Name(s)	Relation	Status	Sex	Age	Occupation	Work Status	Where Born
17	Gates	William			M	60	Wheelwright		
	Gates	Sarah			F	25			
	Gates	Elizabeth			F	25			
19	Jeffery	Thomas			M	40	Inn Keeper		
	Jeffery	Catherine			F	39			
	Jeffery	Elizabeth			F	8			
	Jeffery	George			M	3			
21	Meager	Jane			F	14	Female Servant		
	Jennings	Sarah			F	50	Baker		
	Jennings	William			M	23	Baker		
	Jennings	Jacob			F	21			
	Jennings	Elizabeth			F	19			
	Jennings	George Thomas			M	14			
	Jennings	Charles			M	11			
	Osborn	William			M	35	Journeyman		
Deacon	Susan			F	19	Female Servant			

1851 Census									
Number	Surname	First Name(s)	Relation	Status	Sex	Age	Occupation	Work Status	Where Born
17	Gates	Sarah A.	Head of Family	U	F	38			Hertfordshire - Hemel Hempstead
	Gates	John	Brother	U	M	30			Hertfordshire - Hemel Hempstead
	Gates	Sarah A.	Niece	U	F	17			Hertfordshire - Hemel Hempstead
19	Jeffery	Thomas	Head of Family	M	M	51	Inn Keeper		Sussex - Oakham
	Jeffery	Catherine	Wife	M	F	49			Hertfordshire - Frithsden
	Jeffery	John	Son	U	M	20	Brewer		Hertfordshire - Frithsden
	Jeffery	Elizabeth	Daughter	U	F	18			Hertfordshire - Hemel Hempstead
	Jeffery	George	Son	U	M	13	Scholar		Hertfordshire - Hemel Hempstead
	Jeffery	Henry	Son	U	M	5	Scholar		Hertfordshire - Hemel Hempstead
21	Geeves	Esther	Servant	U	F	19	House Servant		Hertfordshire - Stanton
	Jennings	Sarah	Head of Family	W	F	64	Baker		Hertfordshire - Hemel Hempstead
	Jennings	William	Son	U	M	34	Baker		Hertfordshire - Hemel Hempstead
	Jennings	Mary	Daughter	U	F	25	At Home		Hertfordshire - Hemel Hempstead
	Sticken	William	Grandson	U	M	3			Hertfordshire - Hemel Hempstead
Osborn	William	Servant	U	M	44	Journeyman Baker		Hertfordshire - Hemel Hempstead	
Batchelor	Mary A.	Servant	U	F	17	House Servant		Hertfordshire - Northchurch	

1861 Census									
Number	Surname	First Name(s)	Relation	Status	Sex	Age	Occupation	Work Status	Where Born
17	Gates	John	Head	M	M	40	Grocer and Ironmonger (Master)		Hertfordshire - Hemel Hempstead
	Gates	Sarah	Wife	M	F	40	Grocer's Wife		Bedfordshire - Dunstable
	Gates	Henry	Son	M	M	8	Scholar		Hertfordshire - Hemel Hempstead
	Gates	Charles B.	Son	U	M	5			Hertfordshire - Hemel Hempstead
	Gates	Elizabeth J.	Daughter	U	F	4			Hertfordshire - Hemel Hempstead
	Bates	Sophia	Servant	U	F	19	Domestic Servant		Hertfordshire - Sarratt
19	Jeffery	Thomas	Head	M	M	61	Innkeeper and Brewer		Sussex - Lewis
	Jeffery	Catherine	Wife	M	F	59	Innkeeper's Wife		Hertfordshire - Berkhamsted
	Catling	Elizabeth C.	Daughter	W	F	27	Out of Business		Hertfordshire - Hemel Hempstead
	Jeffery	Thomas M.	Son	U	M	16	Draper's Assistant		Hertfordshire - Hemel Hempstead
	Jeffery	John	Son	W	M	30	Collector of Rates and Taxes		Hertfordshire - Hemel Hempstead
	Jeffery	Henry M.	Son	U	M	15	Auctioneer's Clerk		Hertfordshire - Hemel Hempstead
19A	Jeffery	Elizabeth C.	Granddaughter	U	F	8			Hertfordshire - Rickmansworth
	Jeffery	Henry Thomas	Grandson	U	M	5			Hertfordshire - Hemel Hempstead
	Forman	John	Head	U	M	62	Upholsterer		Suffolk - Nailsworth
	Jennings	Sarah	Head	W	F	75	Baker (Mistress)		Hertfordshire - Hemel Hempstead
21	Jennings	William	Son	U	M	47	Baker (Master)		Hertfordshire - Hemel Hempstead
	Osborn	William	Journeyman	W	M	54	Baker (Journeyman)		Hertfordshire - Hemel Hempstead
	Howlett	Drusilla	Servant	U	F	18	Domestic Servant		Oxfordshire - Thame
	Finch	Mary	Washerwoman	W	F	70	Washerwoman		Hertfordshire - Hemel Hempstead

1871 Census									
Number	Surname	First Name(s)	Relation	Status	Sex	Age	Occupation	Work Status	Where Born
17	Bass	James T.	Head	M	M	36	Chemist and Druggist (Master)		Bedfordshire - Dunstable
	Bass	Jane	Wife	M	F	34	Chemist's Wife		Hertfordshire - Tring
	Bass	Florence M.	Daughter	U	F	4			Hertfordshire - Hemel Hempstead
	Bass	Amy Jane	Daughter	U	F	2			Hertfordshire - Hemel Hempstead
	Bass	Herbert	Son	U	M	6m			Hertfordshire - Hemel Hempstead
	Howat	Frederick J.	Nephew	U	M	15			Bedfordshire - Dunstable
	Elmitt	John	Boarder	U	M	19	Chemist's Assistant		Lincolnshire - Horsington
	Bates	Sarah A.	Servant	U	F	17	Servant Domestic		Hertfordshire - Great Gaddesden
19	Jeffery	Thomas	Head	M	M	72	Brewer and Innkeeper		Sussex - Romsey
	Jeffery	Catherine	Wife	M	F	69	Wife of Above		Hertfordshire - Frithsden
	Jeffery	Elizabeth	Granddaughter	U	F	16	Dressmaker		Hertfordshire - Croxley Green
	Jeffery	William	Grandson	U	M	13	Scholar		Hertfordshire - Hemel Hempstead
	Jeffery	Anne	Granddaughter	U	F	11	Scholar		Hertfordshire - Hemel Hempstead
	Jeffery	Thomas	Grandson	U	M	2			Middlesex - Edgeware
21	Puddephat	James	Servant	U	M	18	Ostler at the Inn		Not Known
	Jennings	William	Head	U	M	56	Master Baker		Hertfordshire - Hemel Hempstead
	Osborn	William	Boarder	W	M	64	Baker's Assistant		Hertfordshire - Hemel Hempstead
	Ivory	Caroline	Boarder	U	F	63	Housekeeper		Middlesex - Islington
Room	Mary	Servant	U	F	27	Servant (Domestic)		Hertfordshire - Watford	

# RESIDENTS CENSUS REPORT



**Site Location**

**Hemel Hempstead, Rose and Crown**

**Report Date**

**21st December 2009**

### 1881 Census

Number	Surname	First Name(s)	Relation	Status	Sex	Age	Occupation	Work Status	Where Born
17	Bass	Jane	Head	W	F	46	Chemist & Druggist's Widow		Hertfordshire - Tring
	Bass	Florence Mary	Daughter	U	F	14			Hertfordshire - Hemel Hempstead
	Bass	Amy J.	Daughter	U	F	12	Scholar		Hertfordshire - Hemel Hempstead
	Bass	Herbert Edward	Son	U	M	10	Scholar		Hertfordshire - Hemel Hempstead
	Bass	Nellie Sophia	Daughter		F	8	Scholar		Hertfordshire - Hemel Hempstead
	Bass	Jessie	Daughter		F	6	Scholar		Hertfordshire - Hemel Hempstead
19	Parkins	Annie	Servant	U	F	21	General Servant		Hertfordshire - Hemel Hempstead
	Jeffery	Thomas	Head	M	M	37	Brewer and Innkeeper, Emp 1 Man and 1 Boy		Hertfordshire - Hemel Hempstead
	Jeffery	Amelia	Wife	M	F	31	Brewer's Wife		Hertfordshire - Leavesden Green
21	Walker	Emma	Servant	U	F	19	House Maid		Hertfordshire - Hemel Hempstead
	Paxton	John	Head	M	M	46	Furniture Dealer, Employing 5 Journeymen		Buckinghamshire - Wingrave
	Paxton	Sarah	Wife	M	F	37	Dealers Wife		Buckinghamshire - Wingrave

### 1891 Census

Number	Surname	First Name(s)	Relation	Status	Sex	Age	Occupation	Work Status	Where Born
17	Unoccupied								
19	Phipps	John	Head	M	M	54	Licensed Victualler Pub	Employer	Oxfordshire - Stonesfield
	Phipps	Louisa	Wife	M	F	49			Kent - Maidstone
	Phipps	Carrie	Daughter	S	F	32	Barmaid	Employed	Middlesex - Feltham
	Argles	Jules	Boarder	S	M	41	Living on own means		London - Hyde Park
21	Parris	Benjamin Thomas	Head	M	M	33	Draper and Milliner, Local Preacher	Employer	Kent - Sevenoaks
	Parris	Eliza	Wife	M	F	36	Milliner	Employed	Norfolk - Yarmouth
	Parris	Ernest	Son	S	M	10	Scholar		Hertfordshire - Hemel Hempstead
	Parris	Hubert Benjamin	Son	S	M	5	Scholar		Hertfordshire - Hemel Hempstead
	Parris	Edgar Guy	Son	S	M	5m			Hertfordshire - Hemel Hempstead
	Hoffman	Caroline	Servant	S	F	18	Mothers Help (Domestic)		Liverpool

### 1901 Census

Number	Surname	First Name(s)	Relation	Status	Sex	Age	Occupation	Work Status	Where Born
17	Wilkinson	Charles E.	Head	M	M	37	Chemist, Drug	Employer	Shropshire - Ditton Priors
	Wilkinson	Rose	Wife	M	F	29	Chemist Assistant	Worker	Middlesex - Hampton Court
	Wilkinson	John C.	Son	S	M	1			London - Catford
	Thorne	Margaret R.	Nurse	S	F	20	Nurse Domestic	Worker	Buckinghamshire - Great Missenden
19	Stockwell	Edward J. A.	Head	M	M	36	Publican	Own acct	London - Belgravia
	Stockwell	Constance E.	Wife	M	F	32			London - Finchley
	Stockwell	Alma G. M.	Daughter	S	F	11			London - Twickenham
	Stockwell	Vincent E.	Son	S	M	9m			Hertfordshire - Hemel Hempstead
	Bowles	Florence E. G.	Cousin	S	F	25			
21	Parris	Benjamin T.	Head	M	M	43	Draper	Employer	Kent - Seven Oaks
	Parris	Eliza	Wife	M	F	46	Milliner		Norfolk - Yarmouth
	Parris	Hubert B.	Son	S	M	15	Copyist G.P.O.		Hertfordshire - Hemel Hempstead
	Parris	Edgar G.	Son	S	M	10			Hertfordshire - Hemel Hempstead
	Parris	Gilbert F.	Son	S	M	7			Hertfordshire - Hemel Hempstead
	Parris	Lucy	Daughter	S	F	14	Drapers Apprentice		London - Camberwell

# RESIDENTS GUIDES REPORT



Report Date – 21<sup>st</sup> December 2009

Site Location – Hemel Hempstead, Rose and Crown

Report By – Bill King

Year	17 High Street			19 High Street			19A High Street			Source
	Surname	First Name(s)	Occupation	Surname	First Name(s)	Occupation	Surname	First Name(s)	Occupation	
1823				Deacon	William		Gates	William	Wheelwright	P
1826				Deacon	William		Gates	William	Wheelwright	P
1828				Deacon	William		Gates	William	Wheelwright	P
1832				Deacon	William		Gates	William	Wheelwright	P
1838							Gates	W.	Wheelwright	P
1839				Morris	William		Gates	William	Wheelwright	P
1839							Gates	W.	Wheelwright	P
1851				Jeffery	Thomas	Brewer				PO
1851				Jeffery	Thomas					K
1855				Jeffery	Thomas					KP
1859				Jeffery	Thomas					KP
1862				Jeffery	Thomas					KP
1863				Jeffery	Thomas					C
1866	Bass	James Thomas	Manufacturing, Dispensing & Family Chemist & Druggist	Jeffery	Thomas	Brewer				PO
1867	Bass	James Thomas	Manufacturing, Dispensing & Family Chemist & Druggist	Jeffery	Thomas					PO
1869	Bass	James Thomas	Manufacturing, Dispensing & Family Chemist & Druggist	Jeffery	Thomas					KP
1870	Bass	James Thomas	Manufacturing, Dispensing & Family Chemist & Druggist	Jeffery	Thomas					KP
1874	Bass	James Thomas	Manufacturing, Dispensing & Family Chemist & Druggist	Jeffery	Thomas					KP
1878	Bass	James Thomas	Chemist	Jeffery	Thomas					PO
1882	Bass	Jane	Chemist	Law	James					K
1882				Law	James					KP
1886	Bass	Jane	Chemist	Law	James					K
1886	Bass	Jane	Chemist	Law	James					K
1886	Bass	Jane	Chemist	Sells		Added by hand				K
1889	Wilkinson	C. E.	Chemist	Sells			Norris	H.	Coach Builder and Wheelwright	Br
1890	Wilkinson	Charles Edward	Chemist	Sells	Isabella					K
1890	Wilkinson	Charles E.	Chemist	Sells		Given as No. 16				Br

# RESIDENTS GUIDES REPORT



Report Date – 21st December 2009

Site Location – Hemel Hempstead, Rose and Crown

Report By – Bill King

Year	17 High Street			19 High Street			19A High Street			Source
	Surname	First Name(s)	Occupation	Surname	First Name(s)	Occupation	Surname	First Name(s)	Occupation	
1890	Wilkinson	Charles E.	Chemist and Druggist & Publisher of West Hertfordshire Almanack	Sells	Isabella					K
1891	Wilkinson	C. E.	Chemist	Sells		Given as No. 16	Norris	H.	Coach Builder	Br
1895	Wilkinson	Charles E.	Dispensing and Analytical Chemist	Phipps			Piggott		Coach Builder	
1895	Wilkinson	Charles E.	Chemist and Druggist & Publisher of West Hertfordshire Almanack	Phipps	John					K
1897	Wilkinson	C. E.	Chemist	Phipps	J.		Piggott	B.	Coach Builder	W
1898	Wilkinson	Charles E.	Chemist and Druggist	Phipps	John					K
1899	Wilkinson & Flowers		Chemist - Business				Piggott	B.	Coach Builder	W
1901	Wilkinson	C. E.	Chemist	Stockwell	E.		Piggott	B.	Coach Builder	Br
1902	Wilkinson	C. E.	Chemist	Stockwell	E.		Piggott	B.	Coach Builder	Br
1902	Wilkinson	C. E.	Chemist	Burse	A.	Added by hand	Piggott	B.	Coach Builder	Br
1902	Wilkinson	Charles Edmund	Chemist and Druggist	Burse	Arthur Edmund					K
1902			Analytical & Agricultural Chemist	Phipps	J.	Hotel	Piggott	Benjamin	Wheelwright	B
1903	Wilkinson	C. E.	Chemist	Burse	A.		Piggott	B.	Coach Builder	Br
1906	Wilkinson	Charles Edmund	Chemist and Druggist	Gerhard	Frederick James Henry		Piggott	Benjamin	Wheelwright	K
1907	Wilkinson	C. E.	Chemist	Gerhard	F. J.	Hotel, New Billiard Saloon	Piggott	B.	Coach Builder	H
1908	Roberts	Joseph	Chemist and Druggist	Musk	Edwin Frank		Ostridge	Charles	Blacksmith	K
1908	Roberts	J.	Chemist			Hotel				B
1909	Roberts	J.	Chemist			Hotel				B
1910	Roberts	Joseph	Chemist and Druggist	Kirby	W. Martin					K
1911	Roberts	J.	Chemist			Hotel				B
1912	Roberts	Joseph	Chemist and Druggist	Kirby	W. Martin		Ostridge	Charles	Blacksmith	K
1912	Roberts	Joseph	Chemist and Druggist	Kirby	W. Martin					K
1914	Roberts	Joseph	Chemist and Druggist	Narborough	William John					K
1917	Roberts	Joseph	Chemist and Druggist	Narborough	William John					K
1918	Roberts	Joseph	Chemist and Druggist	Narborough	John					K
1922	Roberts	Joseph	Chemist and Druggist	Garner	Stanley					K
1926	Grimwade	Alfred Ernest	Chemist and Druggist	Selley	John Robert					K
1926	Grimwade	Alfred Ernest	Chemist and Druggist	Selley	John Robert					KE
1927	Grimwade		Chemist							
1928	Roberts	J.	Chemist							A
1929	Grimwade	Alfred Ernest	Chemist and Druggist	Selley	John Robert	Boxmoor 252				K
1930	Grimwade		Chemist							H

# RESIDENTS GUIDES REPORT



**Report Date – 21st December 2009**

**Site Location – Hemel Hempstead, Rose and Crown**

**Report By – Bill King**

Year	17 High Street			19 High Street			19A High Street			Source
	Surname	First Name(s)	Occupation	Surname	First Name(s)	Occupation	Surname	First Name(s)	Occupation	
1931	Grimwade		Chemist							H
1933	Robinson	Robert Jas	Chemist	Moore	Herbert Frank					K
1937	Robinson	Robert Jas	Chemist	Cosson	William		Edwards	John	Plumber	K
1965	Haygrove Ltd		Office Supplies - Business				Toy Studios Ltd		Wholesalers - Business	K
1966	Haygrove Ltd		Office Supplies - Business				Toy Studios Ltd		Wholesalers - Business	K
1968	Haygrove Ltd		Office Supplies - Business				Toy Studios Ltd		Wholesalers - Business	K
1969	Haygrove Ltd		Office Supplies - Business							K
1970	Hair Wig Shop		Business							K
1972	Hair Wig Shop		Business							K

Code	Source
<b>A</b>	Aubrey's Hertfordshire Directory
<b>B</b>	Bennett's Business Directory
<b>Br</b>	Brackett's Almanack, Diary & Directory
<b>C</b>	Cassey's Directory of Hertfordshire and Cambridgeshire
<b>H</b>	Hertfordshire and Essex Trade Directory
<b>K</b>	Kelly's Directory of Hertfordshire
<b>P</b>	Kelly's Post Office Directory
<b>P</b>	Pigot & Co. Commercial Directory, Hertfordshire
<b>PO</b>	Post Office Directory Hertfordshire
<b>T</b>	Telephone Directory
<b>W</b>	Weston Brother's Borough of Hemel Hempstead Almanack, Diary & Directory

# RESIDENTS GUIDES REPORT



Report Date – 21st December 2009

Site Location – Hemel Hempstead, Rose and Crown

Report By – Bill King

Year	21 High Street			21A High Street			Source
	Surname	First Name(s)	Occupation	Surname	First Name(s)	Occupation	
1823	Jennings	Joseph					P
1826	Jennings	Joseph					P
1828	Jennings	Joseph					P
1832	Jennings						P
1838	Jennings	Joseph	Comdealer				P
1839	Jennings	Joseph					P
1839	Jennings	Joseph	Baker				P
1851	Jennings	Sarah	Baker				PO
1851	Jennings	Sarah	Baker				K
1855	Jennings	Sarah	Baker				KP
1859	Jennings	Sarah	Baker				KP
1862							KP
1862	Jennings	Sarah	Baker				KP
1863	Jennings	Sarah	Baker				C
1866	Jennings	Sarah	Baker				PO
1867	Jennings	Sarah	Baker				PO
1869	Jennings	Sarah	Baker				KP
1870	Paxton	John	Furniture Broker				KP
1874	Paxton	John	Furniture Broker				KP
1878	Paxton	John	Furniture Broker				PO
1882	Paxton	John	Furniture Broker				K
1882							KP
1886	Paxton	John	Furniture Broker				K
1886							K
1886							K
1889							Br
1890	Parris	Benjamin Thomas	Draper & Milliner				K
1890	Parris	Benjamin T.	Drapery and Millinery				Br

# RESIDENTS GUIDES REPORT



Report Date – 21st December 2009

Site Location – Hemel Hempstead, Rose and Crown

Report By – Bill King

Year	21 High Street			21A High Street			Source
	Surname	First Name(s)	Occupation	Surname	First Name(s)	Occupation	
1890	Parris	Benjamin Thomas	Draper				K
1891			Draper				Br
1895	Parris	B. T.	Draper & Milliner				
1895	Parris	Benjamin Thomas	Draper				K
1897	Parris	B. T.	Draper & Milliner				W
1898	Parris	Benjamin Thomas	Draper				K
1899	Parris	B. T.	Draper & Milliner				W
1901	Parris	B. T.	Draper & Milliner				Br
1902	Parris	B. T.	Draper & Milliner				Br
1902	Parris	B. T.	Draper & Milliner				Br
1902	Parris	Benjamin Thomas	Draper				K
1902	Parris	B. T.	Draper				B
1903	Parris	B. T.	Outfitter				Br
1906	Parris	Benjamin T.	Drapers & Milliners				K
1907	Parris	B. T.	Draper				H
1908	Parris	Benjamin Thomas	Draper & Milliner				K
1908	Parris	B. T.	Draper				B
1909	Parris	B. T.	Draper				B
1910	Parris	Benjamin T.	Drapers & Milliners				K
1911	Parris	B. T.	Draper				B
1912	Parris	Benjamin Thomas	Draper & Milliner				K
1912	Parris	Benjamin T.	Drapers & Milliners				K
1914	Parris	Benjamin T.	Drapers & Milliners				K
1917	Parris	Benjamin T.	Drapers & Milliners				K
1918	Parris	Benjamin Thomas	Draper & Milliner				K
1922	Routledge	Henry J.	China Dealer				K
1926	Routledge	Henry J.	China Dealer				K
1926	Routledge	Henry J.	China Dealer				KE
1927	Routledge	H. J.	China, Glass &c Dealer				
1928	Routledge	J.	Hardware Merchants				A
1929							K
1930							H

# RESIDENTS GUIDES REPORT



Report Date – 21st December 2009

Site Location – Hemel Hempstead, Rose and Crown

Report By – Bill King

Year	21 High Street			21A High Street			Source
	Surname	First Name(s)	Occupation	Surname	First Name(s)	Occupation	
1931				Smith & Co.		Dyers & Cleaners - Address given as 21B - Business	H
1933				Smith M. & Co.		Dyers & Cleaners - Business	K
1937				Smith M. & Co.		Dyers & Cleaners - Business	K
1965	Brockett	J. W. and Son	Ironmonger				K
1966	Brockett	J. W. and Son	Ironmonger				K
1968	Brockett	J. W. and Son	Ironmonger				K
1969	Brockett	J. W. and Son	Ironmonger				K
1970	Brockett	J. W. and Son	Ironmonger				K
1972	Brockett	J. W. and Son	Ironmonger				K

Code	Source
<b>A</b>	Aubrey's Hertfordshire Directory
<b>B</b>	Bennett's Business Directory
<b>Br</b>	Brackett's Almanack, Diary & Directory
<b>C</b>	Cassey's Directory of Hertfordshire and Cambridgeshire
<b>H</b>	Hertfordshire and Essex Trade Directory
<b>K</b>	Kelly's Directory of Hertfordshire
<b>P</b>	Kelly's Post Office Directory
<b>P</b>	Pigot & Co. Commercial Directory, Hertfordshire
<b>PO</b>	Post Office Directory Hertfordshire
<b>T</b>	Telephone Directory
<b>W</b>	Weston Brother's Borough of Hemel Hempstead Almanack, Diary & Directory

# RESIDENTS GENERAL REPORT



**Site Location** Hemel Hempstead, Rose and Crown

**Report Date** 21<sup>st</sup> December 2009

**Report By** Bill King

Year	17 High Street			19 High Street		
	Surname	First Name(s)	Occupation	Surname	First Name(s)	Occupation
1523				Paytwyn	Richard	Innkeeper
1545				Paytwyn	Richard	Innkeeper
1662				Goodwin	Francis	Innkeeper
1724				Rickson	John	
1725				Rickson		
1731				Grey	John	
1756				William	Anstee	Innkeeper
1851				Jeffrey	Thomas	

Year	19A High Street			21 High Street		
	Surname	First Name(s)	Occupation	Surname	First Name(s)	Occupation
1523						
1545						
1662						
1724						
1725						
1731						
1756						
1851	Jeffrey	John	Brewer			

Year	21A High Street		
	Surname	First Name(s)	Occupation
1523			
1545			
1662			
1724			
1725			
1731			
1756			
1851			

# RESIDENTS 1910 RATE REPORT



Report Date – 21<sup>st</sup> December 2009

Site Location – Hemel Hempstead, Rose and Crown

Report By – Bill King

No.	Rate No.	Surname	First Name(s)	Gross Rate	Rateable Value	Extent					Gross Value	Deduct	Ease	Total	Description
						A	R	P	Y	Yards					
17	1617	Roberts	Joseph	£45 0s 0p	£36 0s 0p			3		90.75	£1,350	£985		£365	Garden, Pub, House & Shop
19	1621	Kirby	William Martin	£65 0s 0p	£32 0s 0p		2	26		3206.5	£1,150	£717	£50	£383	Rose & Crown, Stabling
21	1622	Parris	Benjamin Thomas	£45 0s 0p	£36 0s 0p			21		635.25	£1,000	£680		£320	House & Shop
19A	1618	Ostridge	Charles	£10 0s 0p	£8 0s 0p			30		907.5	£180	£135		£45	Workshop, Garden
21A	1620	Greery	Walter	£15 0s 0p	£12 0s 0p			16		484	£200	£160		£40	Stable, Warehouse, Brewery

Deduct	Deductions for buildings and other structures including machinery
Ease	Easement - Deduction
Total	Original assessable value